Ente Foreste della Sardegna

- REGIONE SARDEGNA -

Lavori di ristrutturazione ed adeguamento delle strutture
e realizzazione degli impianti tecnologici
nel complesso aziendale "Campulongu"
località Massama - Oristano

Progetto Definitivo-Esecutivo

Sezioni e Prospetti in progetto

Scala 1:200

Il Responsabile del Procedimento

Dott. Maurizio Frongia

Gruppo di Progettazione

- Dott. Ing. Enrico Montaldo
- ITACA S.p.a.
- Dott. Ing. Roberto Lassandro
- Dott. Ing. Giuseppe Iuculano
- Dott. Agr. Nicola Virdis

TAVOLA

A.11

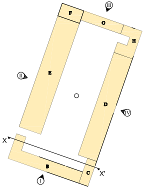
F
G
H
E
D
B
C
X
X'
I
II
III
IV

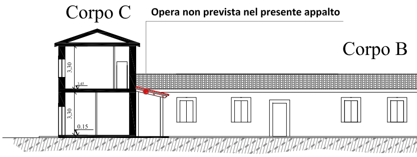
Corpo C
Opera non prevista nel presente appalto
Corpo B
3,30
3,45
3,30
0.15

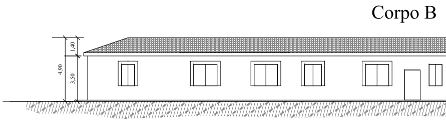
Corpo B
1,40
4,90
3,50

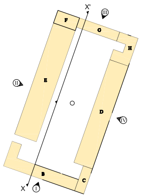
X'
III
F
G
H
E
II
D
IV
B
C
X
I

Opera non prevista nel presente appalto

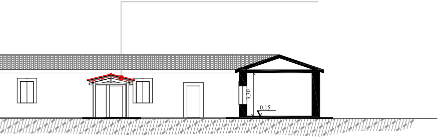

Prospetto I

Opera non prevista nel presente appalto

Corpo B

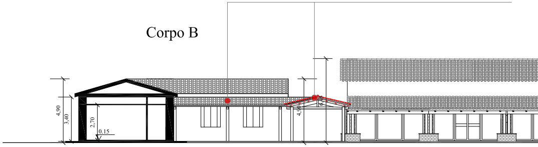
4,90
3,40
2,70
0.15
4,50

Opera non prevista nel presente appalto

Corpo C

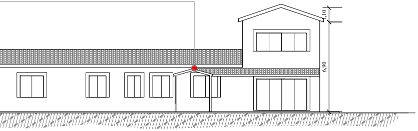

Sezione-Prospetto X-X'

Corpo F

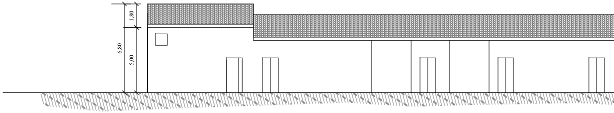

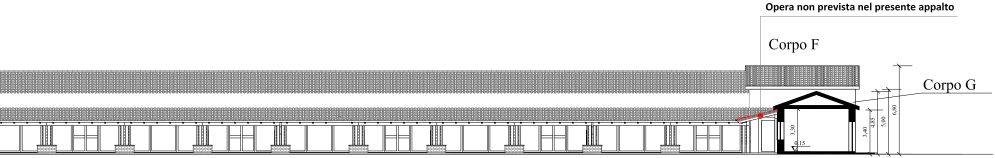
Opera non prevista nel presente appalto
Corpo F
Corpo G
3,30
0,15
3,40
4,85
5,00
6,80

Sezione-Prospetto X-X'

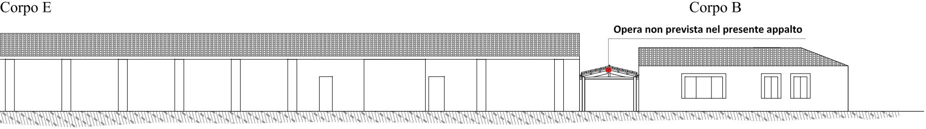
Corpo E
Corpo B
Opera non prevista nel presente appalto

Prospetto II

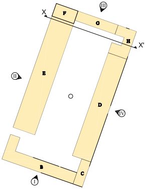

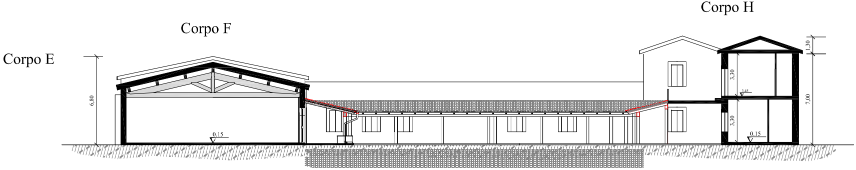
Corpo E
Corpo F
Corpo H
6,80
0.15
1,30
3,30
3,45
3,30
7,00
0.15

Sezione-Prospetto X-X'

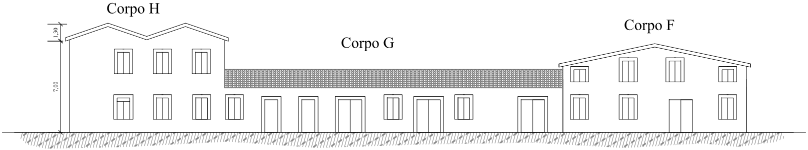
Corpo H
Corpo G
Corpo F
1,30
7,00

Prospetto III

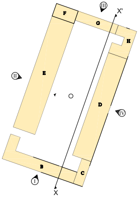
F
G
H
E
D
B
C
X'
X
I
II
III
IV

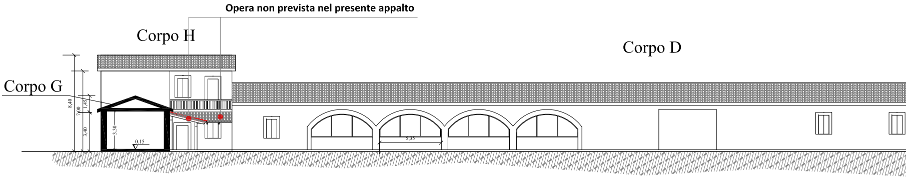
Opera non prevista nel presente appalto
Corpo H
Corpo G
Corpo D
8,40
7,00
1,45
3,40
3,30
0.15
5,35

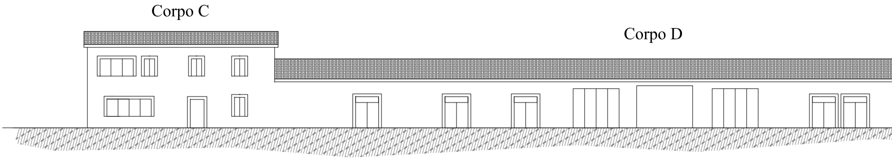
Corpo C
Corpo D

Opera non prevista nel presente appalto

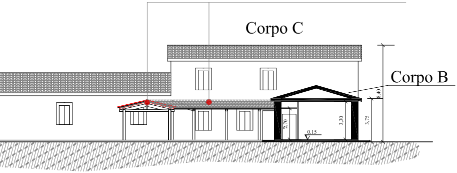
Corpo C
Corpo B
8,40
3,75
3,30
2,70
0.15

Sezione-Prospetto X-X'

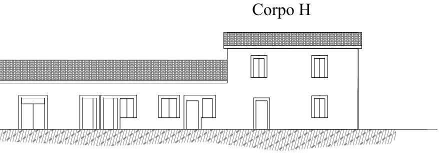

Prospetto IV